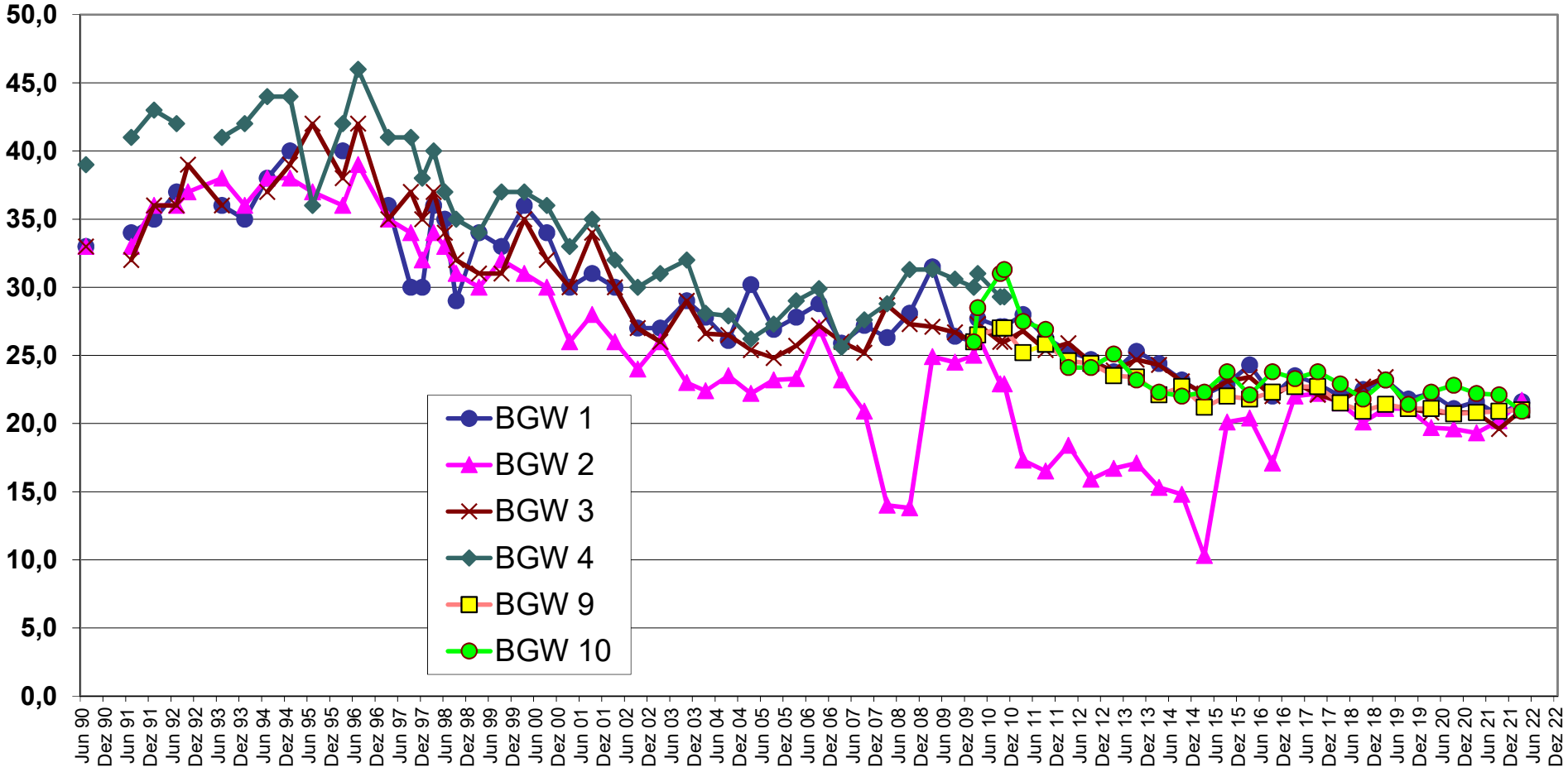Wasserwerk Germering
Nitratmessungen Pegel